



Connecting the Pieces of Our Community

HILLSDALE COUNTY
COMMUNITY
FOUNDATION

2019 ANNUAL REPORT

2020 CALENDAR

HCCF STAFF



SHARON BISHER
PRESIDENT/CEO

CAITLIN CLARK
MARKETING/YOUTH
PROGRAM OFFICER

SUSAN STOUT
DIRECTOR OF
COMMUNITY
PROGRAMS

OUR MISSION

To receive and administer funds for artistic, charitable, educational, and scientific purposes in a manner that both promotes the spirit of philanthropy and meets the needs of the people of Hillsdale County.

Our Commitment to You

- To work toward a healthy community with self-sufficient individuals and families living in responsible and loving environments.
- To pursue ways to promote lasting, positive change in all areas of our society.
- To constitute wise financial decisions; to be a good steward of the monies entrusted to us by our donors.
- To provide excellent service to our donors and non-profit organizations seeking assistance to fulfill their philanthropic intentions.
- To continually develop our community assets and work to strengthen our county.
- Since our establishment in 1991, the Hillsdale County Community Foundation has been operating under these principles and remains devoted to the continual fulfillment of our mission.



Hillsdale County
community foundation

Hillsdale County Community Foundation Since 1991

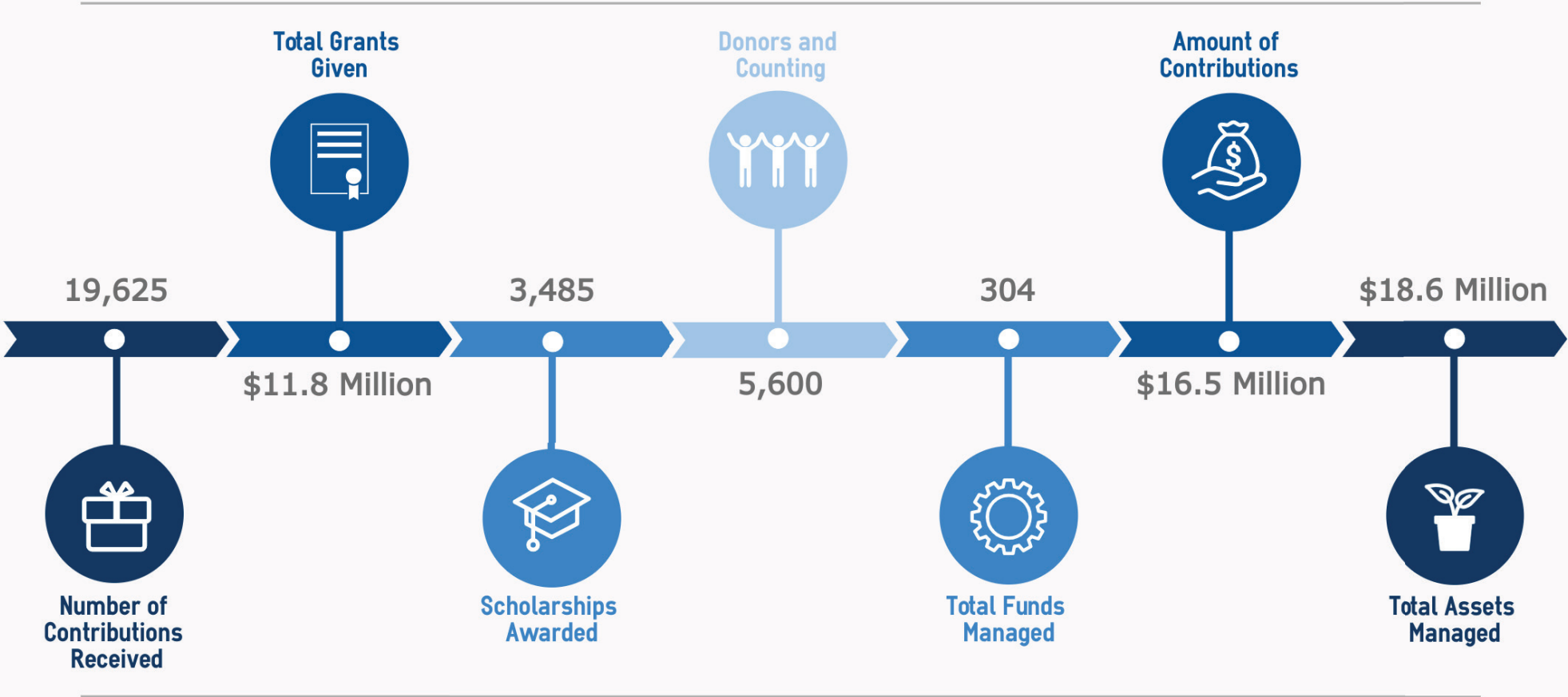

For good. For ever.®





Hillsdale County
community foundation

2019 COMMUNITY REPORT
AMAZING!

Thanks to our donors, community partners and local supporters, we have had another amazing year at the Hillsdale County Community Foundation! The pages throughout this report will tell the story of how philanthropy is making a difference in our communities.

The theme for this year’s report is Connecting the Pieces of Our Community. This report gives life to our belief that together we can do more. Through our collective efforts and partnership, great things are happening in our communities and county. Each month in the calendar features a grant, an organization, a program or individuals that connected with others to achieve success.

The Foundation is proud to again lead by example. Whether it is a program, grant, or community project, we believe that no one can do this work alone. Our Give Where You Live program connects

individuals, donors and non-profit organizations to provide much needed financial support to our most needy populations. The Warm the Children program is an example of community partnerships between our local Wal-Mart, Community Action Agency and the Foundation to provide warm clothing to children in need. Our Donor Advised Funds made a huge impact this year connecting our donors with areas they are most passionate about. All of these connections resulted in over **\$1.1 million** in grant monies being distributed throughout our county this year.

We are so grateful for our community partners, donors, fund holders and everyone else that have joined with us and supported our effort to make a difference in our county. The pages in the calendar celebrate our hard work and successes that have come about through our willingness to work together. Let’s keep it going. Together we are making a difference!

In Community Service,

Jason Wade
Jason Wade
BOARD CHAIR

Sharon E. Bisher
Sharon E. Bisher
PRESIDENT/CEO

For good. For ever.®

HILLSDALE COUNTY COMMUNITY FOUNDATION BOARD MEMBERS



L TO R: JAY WILLIAMS, GARY BEACH, DIANE PHILIPP, AND KARLYE HORTON



L TO R: KELLY LANTIS, PATRICK FLANNERY, MAXINE VANLERBERG, AND JASON WADE



L TO R: TRENT MORRIS, LINDSEY CLARKE, AND CHUCK NORTH

NOT PICTURED:

JJ HODSHIRE
SARA LISZNYAI
PATRICK DILLON
RONNA STEEL



JANUARY 2020

SUNDAY	MONDAY	TUESDAY	WEDNESDAY	THURSDAY	FRIDAY	SATURDAY																																																																																											
<div>DECEMBER2019</div> <table><tr><th>S</th><th>M</th><th>T</th><th>W</th><th>T</th><th>F</th><th>S</th></tr><tr><td>1</td><td>2</td><td>3</td><td>4</td><td>5</td><td>6</td><td>7</td></tr><tr><td>8</td><td>9</td><td>10</td><td>11</td><td>12</td><td>13</td><td>14</td></tr><tr><td>15</td><td>16</td><td>17</td><td>18</td><td>19</td><td>20</td><td>21</td></tr><tr><td>22</td><td>23</td><td>24</td><td>25</td><td>26</td><td>27</td><td>28</td></tr><tr><td>29</td><td>30</td><td>31</td><td></td><td></td><td></td><td></td></tr></table>	S	M	T	W	T	F	S	1	2	3	4	5	6	7	8	9	10	11	12	13	14	15	16	17	18	19	20	21	22	23	24	25	26	27	28	29	30	31					<div>FEBRUARY2020</div> <table><tr><th>S</th><th>M</th><th>T</th><th>W</th><th>T</th><th>F</th><th>S</th></tr><tr><td></td><td></td><td></td><td></td><td></td><td></td><td>1</td></tr><tr><td></td><td>2</td><td>3</td><td>4</td><td>5</td><td>6</td><td>7</td></tr><tr><td></td><td>8</td><td>9</td><td>10</td><td>11</td><td>12</td><td>13</td></tr><tr><td></td><td>14</td><td>15</td><td>16</td><td>17</td><td>18</td><td>19</td></tr><tr><td></td><td>20</td><td>21</td><td>22</td><td>23</td><td>24</td><td>25</td></tr><tr><td></td><td>26</td><td>27</td><td>28</td><td>29</td><td></td><td></td></tr></table>	S	M	T	W	T	F	S							1		2	3	4	5	6	7		8	9	10	11	12	13		14	15	16	17	18	19		20	21	22	23	24	25		26	27	28	29				1 New Year's Day	2 HCCFYOUTH Mini-Grant Applications Due	3	4
S	M	T	W	T	F	S																																																																																											
1	2	3	4	5	6	7																																																																																											
8	9	10	11	12	13	14																																																																																											
15	16	17	18	19	20	21																																																																																											
22	23	24	25	26	27	28																																																																																											
29	30	31																																																																																															
S	M	T	W	T	F	S																																																																																											
						1																																																																																											
	2	3	4	5	6	7																																																																																											
	8	9	10	11	12	13																																																																																											
	14	15	16	17	18	19																																																																																											
	20	21	22	23	24	25																																																																																											
	26	27	28	29																																																																																													
5	6	7 Orthodox Christmas	8	9	10	11																																																																																											
12	13	14 Orthodox New Year	15	16	17	18																																																																																											
19	20 Martin L. King, Jr. Day	21	22	23	24	25 Chinese New Year																																																																																											
26	27	28	29	30	31 HCCF Love Your Community Grant Applications Due																																																																																												



FAMILIES ENJOY THEIR TIME AT THE 2019 STORY WALK EVENT HOSTED BY GREAT START HILLSDALE COUNTY.



FEBRUARY 2020

The Hillsdale County Great Start Collaborative Story Walk

The Hillsdale County Great Start Collaborative received a \$2,000 grant to sponsor a Story Walk. On July 13, HC Great Start held a Story Walk at the Hillsdale County Farmer's Market. The purpose of the event was to promote literacy and provide nutrition awareness to families with young children, partnering with the Famer's Market and the county libraries. The event gave families the opportunity to read popular children's books with librarians who volunteered their time to read a portion of the story. For attending, families were given a token they exchanged for \$5 worth of fresh produce from participating vendors. They were also able to select a book to take home, along with a snack and an activity. The Hillsdale County Community Foundation was proud to support this event.



Hillsdale County
community foundation™

SUNDAY	MONDAY	TUESDAY	WEDNESDAY	THURSDAY	FRIDAY	SATURDAY
		<div> <div> JANUARY2020 SMTWTFSS 1234 567891011 12131415161718 19202122232425 262728293031 </div> <div> MARCH2020 SMTWTFSS 1234567 891011121314 15161718192021 22232425262728 293031 </div> </div>				<div> 1 </div>
<div> 2 </div>	<div> 3 </div>	<div> 4 </div>	<div> 5 </div>	<div> 6 </div>	<div> 7 </div>	<div> 8 </div>
<div> 9 </div>	<div> 10 </div>	<div> 11 </div>	<div> 12 </div>	<div> 13 </div>	<div> 14 </div>	<div> 15 </div>
<div> 16 </div>	<div> 17 </div>	<div> 18 </div>	<div> 19 </div>	<div> 20 </div>	<div> 21 </div>	<div> 22 </div>
<div> 23 </div>	<div> 24 </div>	<div> 25 </div>	<div> 26 </div>	<div> 27 </div>	<div> 28 </div>	<div> 29 </div>
			<div> Ash Wednesday </div>			

Spotlight: Ellie Ackerson

- SCHOLARSHIPS RECEIVED:
- EMILY B. WILLIAMS MEMORIAL
SCHOLARSHIP

HERB BORDNER/JONESVILLE AMERICAN
LEGION SCHOLARSHIP

HILLSDALE COUNTY COMMUNITY
FOUNDATION TRUSTEE SCHOLARSHIP

JONESVILLE ROTARY SCHOLARSHIP

Every year, the Hillsdale County Community Foundation awards scholarships to Hillsdale County area students. Each scholarship has different requirements, but gives recipients the opportunity to financially prepare for their educational future. Ellie Ackerson was one of the many Hillsdale County seniors that received scholarships through HCCF. Ackerson was involved in many sports, activities and clubs during her high school years and was named the “2019 Jonesville Youth Citizen of the Year”.

As a senior at Jonesville High School, Ellie had to decide where she was going to attend college and how she was going to prepare for that transition. Attending college was important to her because it would be necessary in order to be who she wanted to be. She knew she had to go to college, to get involved, experience new opportunities, network and attain the knowledge and credentials.

Ellie decided to attend Oakland University with a goal to become a doctor. She chose Oakland University because of the honors program offered and its various educational opportunities. To prepare for college, Ellie took A.P. classes in high school, studied as much science as she could and dual enrolled at Jackson College.

Attending college has given Ellie opportunities that she would not have otherwise and is thankful that her scholarships help made it possible. Ellie’s goals for college are to study hard and engage in opportunities on campus while maintaining a high GPA. She would also like to participate in a medical mission trip.

Ellie shared advice for graduating seniors: “You need to love where you live. Ask yourself ‘can I see myself living here for the next 4 years of my life? Do I see myself there?’” She also expressed, “Your mental health is so important and can affect your future. Always make your mental health a priority”.



Hillsdale County
community foundation



Hillsdale County
Community Foundation

2019 Scholarships

120

Scholarship
Funds

236

Scholarships
Awarded

\$214,130

Total Awarded

162

Recipients

45

Universities

MARCH 2020

SUNDAY	MONDAY	TUESDAY	WEDNESDAY	THURSDAY	FRIDAY	SATURDAY
1	2	3	4	5	6	7
	<div>HCCF Scholarship Applications Due Must be Postmarked by this Date</div>				<div>Employee Appreciation Day</div>	
8	9	10	11	12	13	14
<div>Daylight Savings Time Begins</div>						
15	16	17	18	19	20	21
		<div>St. Patrick's Day</div>		<div>Vernal Equinox Spring Begins</div>		
22	23	24	25	26	27	28
29	30	31				

FEBRUARY2020

S	M	T	W	T	F	S
						1
2	3	4	5	6	7	8
9	10	11	12	13	14	15
16	17	18	19	20	21	22
23	24	25	26	27	28	29

APRIL2020

S	M	T	W	T	F	S
			1	2	3	4
5	6	7	8	9	10	11
12	13	14	15	16	17	18
19	20	21	22	23	24	25
26	27	28	29	30		

Michindoh Grant

This year, HCCF made two grants towards the new multi-level high ropes challenge course at Michindoh Conference Center. In May, the YOUTH granted \$5,000 towards the project and in June HCCF granted another \$15,000. Michindoh’s existing course was installed over 25 years ago, and by building the new course, it ensured withstanding 50+ years. The course is designed to teach participants how to work together in community, challenge their own understanding of what they can accomplish, and learn to support each other. HCCF was excited to fund this project because of the mission behind it. Michindoh’s goal was to provide the high ropes course as

a tool for the youth of the community through various local schools, retreats, events, and community programs as the course is available for 5th graders to adults.

With volunteers and staff labor, Michindoh reduced expected total costs for the project. Through the efforts of their board and staff, they were able to leverage a significant amount of funding. The money that HCCF granted was the remaining \$20,000 needed to complete the project. Michindoh Conference Center officially opened the course in the fall of 2019. The course is two stories high, with nine elements on each story. A unique part of the project was that a committee of youth were involved in the construction of the project, being trained in the benefits of its use and participated in providing the activity to other youth.

Director of Guest Services, Travis Favreau, expressed his excitement about the project, “the course features an access stairway and deck that allows guests with a broad range of physical abilities to participate, as well as a continuous belay system that greatly increases course safety. These two features would have not been made possible without the YOUTH grant.”



Hillsdale County
community foundation



APRIL 2020

SUNDAY	MONDAY	TUESDAY	WEDNESDAY	THURSDAY	FRIDAY	SATURDAY																																																																																							
<div>MARCH2020</div> <table><tr><th>S</th><th>M</th><th>T</th><th>W</th><th>T</th><th>F</th><th>S</th></tr><tr><td>1</td><td>2</td><td>3</td><td>4</td><td>5</td><td>6</td><td>7</td></tr><tr><td>8</td><td>9</td><td>10</td><td>11</td><td>12</td><td>13</td><td>14</td></tr><tr><td>15</td><td>16</td><td>17</td><td>18</td><td>19</td><td>20</td><td>21</td></tr><tr><td>22</td><td>23</td><td>24</td><td>25</td><td>26</td><td>27</td><td>28</td></tr><tr><td>29</td><td>30</td><td>31</td><td></td><td></td><td></td><td></td></tr></table>			S	M	T	W	T	F	S	1	2	3	4	5	6	7	8	9	10	11	12	13	14	15	16	17	18	19	20	21	22	23	24	25	26	27	28	29	30	31					<div>MAY2020</div> <table><tr><th>S</th><th>M</th><th>T</th><th>W</th><th>T</th><th>F</th><th>S</th></tr><tr><td></td><td></td><td></td><td></td><td></td><td></td><td>12</td></tr><tr><td></td><td>3</td><td>4</td><td>5</td><td>6</td><td>7</td><td>89</td></tr><tr><td></td><td>10</td><td>11</td><td>12</td><td>13</td><td>14</td><td>1516</td></tr><tr><td></td><td>17</td><td>18</td><td>19</td><td>20</td><td>21</td><td>2223</td></tr><tr><td></td><td>24/31</td><td>25</td><td>26</td><td>27</td><td>28</td><td>2930</td></tr></table>			S	M	T	W	T	F	S							12		3	4	5	6	7	89		10	11	12	13	14	1516		17	18	19	20	21	2223		24/31	25	26	27	28	2930	<div>☾1</div> <div>HCCFYOUTH Grant Applications Due</div> <div>April Fool's Day</div>	2	3	4
S	M	T	W	T	F	S																																																																																							
1	2	3	4	5	6	7																																																																																							
8	9	10	11	12	13	14																																																																																							
15	16	17	18	19	20	21																																																																																							
22	23	24	25	26	27	28																																																																																							
29	30	31																																																																																											
S	M	T	W	T	F	S																																																																																							
						12																																																																																							
	3	4	5	6	7	89																																																																																							
	10	11	12	13	14	1516																																																																																							
	17	18	19	20	21	2223																																																																																							
	24/31	25	26	27	28	2930																																																																																							
5	6	☉7	8	9	10	11																																																																																							
Palm Sunday			Passover Begins		Good Friday																																																																																								
12	13	☾14	15	16	17	18																																																																																							
Easter			Tax Day	Passover Ends	Orthodox Good Friday																																																																																								
19	20	21	●22	23	24	25																																																																																							
Orthodox Easter			Earth Day Administrative Professionals Day	Ramadan Begins	Arbor Day																																																																																								
26	27	28	29	☾30																																																																																									



YOUTH
Alumni Spotlight:
Jordan
Richardson

Community is the biggest force that drives what HCCF does and Jordan Richardson feels the same. Richardson joined the YOUTH as a junior in high school in 2006 when he was asked by an upperclassman who was transitioning out to take his place. He was excited about the opportunity for community leadership, to have an input, and to collaborate with students from other schools in Hillsdale County. “Not every sixteen-year-old gets to do that”, Jordan said.

During his time with YOUTH, Richardson remembered a grant they provided to a rodeo arena at the fairgrounds and how unfamiliar he was with it. He had this “ah-hah” moment where he realized that although he did not have anything to contribute personally, he recognized there was still a need, not for him but for the community.

After high school, Richardson continued his education at Hope College studying Economics and Business Management. Professionally, Jordan worked in Sales in Grand Haven and then moved to Iowa where he worked at a camp, then as a financial advisor. Jordan now serves as the Director of Charitable Giving at the Community Foundation of Greater Des Moines. It was the work that he

did with the YOUTH that ultimately sparked his interest for his current job.

Having the background with the YOUTH helped him to choose a career path in philanthropy. As a past financial advisor, it was always the conversations about charitable giving that excited him. “It’s all I wanted to talk about and now I’m doing it every day”, Jordan said.

In his current role, Richardson works with individual donors and professional advisors – his job is to get out and tell the story. Richardson shared that the most rewarding part of his job is meeting with the individual donors. “They are always so generous and eager to learn about what they can do for the community”, Jordan said. He occasionally has the opportunity to meet with families as well. He gets to meet with parents and their children or even grandchildren, and talk about their legacy and what that will look like.

Jordan recognized that it is important to be involved in the community. “Voices matter, diverse voices matter,” he shared. As a 30-year-old young adult, he is able to plug in personally and professionally. He is able to have an opinion, to be heard, and to speak up in the community.

Richardson shared advice for current YOUTH members: “Cherish this opportunity. Recognize that this is something not everyone has the chance to do—it’s a big deal.” Jordan said, “Believe in Hillsdale County and the town you’re from. The future is bright and I believe that the YOUTH has the capacity to make changes, changes that no other group could make.”

Then



Now



Jordan Richardson

MAY 2020

SUNDAY		MONDAY		TUESDAY		WEDNESDAY		THURSDAY		FRIDAY		SATURDAY																																																																																													
<div>APRIL2020</div> <table><tr><th>S</th><th>M</th><th>T</th><th>W</th><th>T</th><th>F</th><th>S</th></tr><tr><td></td><td></td><td></td><td>1</td><td>2</td><td>3</td><td>4</td></tr><tr><td>5</td><td>6</td><td>7</td><td>8</td><td>9</td><td>10</td><td>11</td></tr><tr><td>12</td><td>13</td><td>14</td><td>15</td><td>16</td><td>17</td><td>18</td></tr><tr><td>19</td><td>20</td><td>21</td><td>22</td><td>23</td><td>24</td><td>25</td></tr><tr><td>26</td><td>27</td><td>28</td><td>29</td><td>30</td><td></td><td></td></tr></table>						S	M	T	W	T	F	S				1	2	3	4	5	6	7	8	9	10	11	12	13	14	15	16	17	18	19	20	21	22	23	24	25	26	27	28	29	30			<div>JUNE2020</div> <table><tr><th>S</th><th>M</th><th>T</th><th>W</th><th>T</th><th>F</th><th>S</th></tr><tr><td></td><td>1</td><td>2</td><td>3</td><td>4</td><td>5</td><td>6</td></tr><tr><td>7</td><td>8</td><td>9</td><td>10</td><td>11</td><td>12</td><td>13</td></tr><tr><td>14</td><td>15</td><td>16</td><td>17</td><td>18</td><td>19</td><td>20</td></tr><tr><td>21</td><td>22</td><td>23</td><td>24</td><td>25</td><td>26</td><td>27</td></tr><tr><td>28</td><td>29</td><td>30</td><td></td><td></td><td></td><td></td></tr></table>						S	M	T	W	T	F	S		1	2	3	4	5	6	7	8	9	10	11	12	13	14	15	16	17	18	19	20	21	22	23	24	25	26	27	28	29	30					<div><div>Hillsdale County community foundation</div></div>						<div>1</div> <div>HCCF YOUTH Mini-Grant and Adult Grant Applications Due</div> <div>May Day</div>		<div>2</div>	
S	M	T	W	T	F	S																																																																																																			
			1	2	3	4																																																																																																			
5	6	7	8	9	10	11																																																																																																			
12	13	14	15	16	17	18																																																																																																			
19	20	21	22	23	24	25																																																																																																			
26	27	28	29	30																																																																																																					
S	M	T	W	T	F	S																																																																																																			
	1	2	3	4	5	6																																																																																																			
7	8	9	10	11	12	13																																																																																																			
14	15	16	17	18	19	20																																																																																																			
21	22	23	24	25	26	27																																																																																																			
28	29	30																																																																																																							
<div>3</div>		<div>4</div>		<div>5</div>		<div>6</div>		<div><div>7</div></div>		<div>8</div>		<div>9</div>																																																																																													
<div>10</div> <div>Mother's Day</div>		<div>11</div>		<div>12</div>		<div>13</div>		<div><div>14</div><div>National Day of Prayer</div></div>		<div>15</div>		<div>16</div> <div>Armed Forces Day</div>																																																																																													
<div>17</div>		<div>18</div>		<div>19</div>		<div>20</div>		<div>21</div>		<div><div>22</div></div>		<div>23</div> <div>Ramadan Ends</div>																																																																																													
<div>24</div>		<div>25</div> <div>Memorial Day</div>		<div>26</div>		<div>27</div>		<div>28</div>		<div><div>29</div></div>		<div>30</div>																																																																																													
<div>31</div> <div>Pentecost</div>		<div>Looking for more information? Go to www.abouthccf.org for:</div> <div><div><div>Scholarship Recipients</div><div>Grant Awards from Donor Advised, Designated, and Field of Interest Funds</div><div>Grant Awards from the HCCF General Endowment Fund</div><div>Grant Awards from the Kellogg Youth Advisory Fund</div><div>Funds of the Foundation</div></div></div>																																																																																																							



YOUTH #You Matter Campaign

The YOUTH Program provides grants to county non-profit organizations that benefit youth and is involved in work that bring awareness to youth related issues, community service, fund development and volunteerism to make a difference in the community.

This year, the YOUTH ran a mental health awareness campaign called #You Matter. The campaign served as a second part response to bringing awareness to youth mental health. During this campaign, the students were responsible for carrying out the #YOUMATTER initiative in their schools. YOUTH members made up individualized locker signs that included encouraging quotes that were distributed in the schools to show that every person matters and everyone is important. Various groups were also identified to post photos on social media to show their support and acknowledge the importance of mental health in youth. This initiative led to not only youth participation, but even school administrators took part. The #YOUMATTER campaign was significant because it led to the discussion of mental health issues and worked to reduce the stigmas associated with it.

In recognition of their efforts, The YOUTH were awarded the Media Usage of the Year Award at the 2019 Youth Grantmakers Summer Leadership Conference. The Council of Michigan Foundations (CMF) and Michigan Community Foundation's Youth Project (MCFYP) honored the HCCF YOUTH for their outstanding work. This award serves as an excellent reminder of the impact youth grant makers can have on their community.

YOUTH Members

TOP LEFT (L TO R)
EMMA DRAHEIM
GRACE EMENS
CLEMMIE GADWOOD
LINDSEY CLARKE

TOP CENTER (L TO R)
DAMION SCHARER
BRENDAN BUSCH
MORGAN BLONDE
CARSON LANEY

TOP RIGHT (L TO R)
KEEGAN OXLEY
EMILY TONER
HALLEE FORBES
MARIA MANDRELLE

CENTER RIGHT (L TO R)
JENA FELLABAUM
HALLIE JAMES
KETURAH NEUKOM
LUKE POTTER

BOTTOM RIGHT (L TO R)
MYA ESTEL
KENZIE RANDOLPH
GAVIN ZIMMERMAN
EMILY MARQUART

NOT PICTURED:
BRYLEE BOYD
KIMBALL HUGHES
JACOB NEUKOM
ELIZABETH TURNER



JUNE 2020

SUNDAY	MONDAY	TUESDAY	WEDNESDAY	THURSDAY	FRIDAY	SATURDAY
	1	2	3	4	○ 5	6
7	8	9	10	11	12	☾ 13
14	15	16	17	18	19	20
Flag Day						Summer Solstice First Day of Summer
● 21	22	23	24	25	26	27
Father's Day						
☾ 28	29	30				

MAY2020

S	M	T	W	T	F	S
					1	2
3	4	5	6	7	8	9
10	11	12	13	14	15	16
17	18	19	20	21	22	23
24	25	26	27	28	29	30
31						

JULY2020

S	M	T	W	T	F	S
				1	2	3
4	5	6	7	8	9	10
11	12	13	14	15	16	17
18	19	20	21	22	23	24
25	26	27	28	29	30	31



Give Where You Live

The Give Where You Live initiative is a community giving program aimed at meeting the needs of area non-profits. HCCF has proudly sponsored this program since 2011, offering local residents and organizations the financial security as well as opportunities to continue to give to the programs they care about most. Since then, the program has grown to include 12 agencies and 3 area food pantries. For the past 8 years, Give Where You Live has given donors the option to designate their gifts to a particular agency or an unrestricted fund. Ways of giving include payroll deductions, ACH transfer or giving an outright gift. The Give Where You Live program includes the following agencies:

- Alpha Omega Care Center
- Community Action Agency
- CAPA (Child Abuse Prevention & Awareness)
- Domestic Harmony
- Greater Hillsdale Humane Society
- Hillsdale Area Men With Vision
- Hillsdale County CASA (Court Appointed Special Advocates For Children)
- Hillsdale County Senior Services Center
- Hospice of Hillsdale County
- Legal Services of South Central Michigan
- Salvation Army
- St. Peter's Free Clinic
- Area Food Pantries:
 - › King's Kupboard
 - › Lifeline
 - › Waldron First Church of Christ



Hillsdale County
community foundation

For good. For ever.®

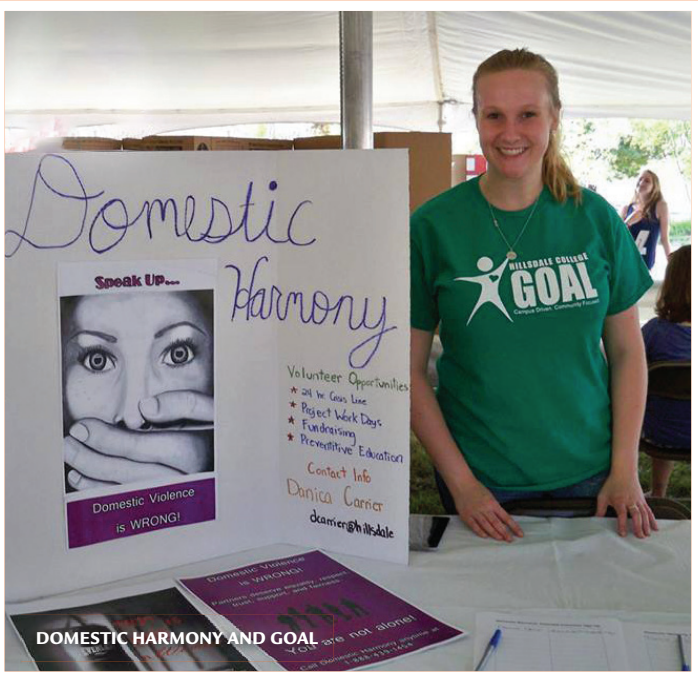

JULY 2020

SUNDAY	MONDAY	TUESDAY	WEDNESDAY	THURSDAY	FRIDAY	SATURDAY
<div>JUNE2020</div> <div>SMTWTFSS</div> <div>123456789101112131415161718192021222324252627282930</div>	<div>AUGUST2020</div> <div>SMTWTFSS</div> <div>1234567891011121314151617181920212223242526272829</div>		1	2	3	4
5	6	7	8	9	10	11
12	13	14	15	16	17	18
19	20	21	22	23	24	25
26	27	28	29	30	31	
Parents Day						



SPOTLIGHT:
Hillsdale College
Goal Program

The Hillsdale College GOAL program was established in 1988 through a grant from the W.K.

Kellogg Foundation. The GOAL program is a chance to connect Hillsdale College students with meaningful opportunities to serve the local community with their time and talents. GOAL strives to invest in the local community by developing sustainable programs that address unmet community needs and connecting student volunteers where they can have the greatest impact. There are currently twenty-one service opportunities within the GOAL Program.

Through a unique collaborative effort, the Hillsdale County Community Foundation has been able to provide grant funding to various GOAL programs to enhances their activity within our county. The collaboration includes training on community statistics, grant writing workshops and outcome based reporting.

Each goal program was required to complete a grant application and participate in a presentation to a committee for funding consideration. Grant awards totaling \$15,000 were announced in a special presentation.

The Foundation is looking forward to continuing this collaboration that encourages volunteerism, real life experience for students and promotes the spirit of philanthropy!

AUGUST 2020

SUNDAY	MONDAY	TUESDAY	WEDNESDAY	THURSDAY	FRIDAY	SATURDAY																																																																																				
<div>JULY 2020</div> <table><tr><th>S</th><th>M</th><th>T</th><th>W</th><th>T</th><th>F</th><th>S</th></tr><tr><td></td><td></td><td></td><td>1</td><td>2</td><td>3</td><td>4</td></tr><tr><td>5</td><td>6</td><td>7</td><td>8</td><td>9</td><td>10</td><td>11</td></tr><tr><td>12</td><td>13</td><td>14</td><td>15</td><td>16</td><td>17</td><td>18</td></tr><tr><td>19</td><td>20</td><td>21</td><td>22</td><td>23</td><td>24</td><td>25</td></tr><tr><td>26</td><td>27</td><td>28</td><td>29</td><td>30</td><td>31</td><td></td></tr></table>	S	M	T	W	T	F	S				1	2	3	4	5	6	7	8	9	10	11	12	13	14	15	16	17	18	19	20	21	22	23	24	25	26	27	28	29	30	31			<div>SEPTEMBER 2020</div> <table><tr><th>S</th><th>M</th><th>T</th><th>W</th><th>T</th><th>F</th><th>S</th></tr><tr><td></td><td></td><td>1</td><td>2</td><td>3</td><td>4</td><td>5</td></tr><tr><td>6</td><td>7</td><td>8</td><td>9</td><td>10</td><td>11</td><td>12</td></tr><tr><td>13</td><td>14</td><td>15</td><td>16</td><td>17</td><td>18</td><td>19</td></tr><tr><td>20</td><td>21</td><td>22</td><td>23</td><td>24</td><td>25</td><td>26</td></tr><tr><td>27</td><td>28</td><td>29</td><td>30</td><td></td><td></td><td></td></tr></table>	S	M	T	W	T	F	S			1	2	3	4	5	6	7	8	9	10	11	12	13	14	15	16	17	18	19	20	21	22	23	24	25	26	27	28	29	30				<div> Hillsdale County community foundation</div>			
S	M	T	W	T	F	S																																																																																				
			1	2	3	4																																																																																				
5	6	7	8	9	10	11																																																																																				
12	13	14	15	16	17	18																																																																																				
19	20	21	22	23	24	25																																																																																				
26	27	28	29	30	31																																																																																					
S	M	T	W	T	F	S																																																																																				
		1	2	3	4	5																																																																																				
6	7	8	9	10	11	12																																																																																				
13	14	15	16	17	18	19																																																																																				
20	21	22	23	24	25	26																																																																																				
27	28	29	30																																																																																							
2	○	3	4	5	6	7																																																																																				
8																																																																																										
9	10	☾	11	12	13	14																																																																																				
15																																																																																										
16	17	●	18	19	20	21																																																																																				
22																																																																																										
23	24	☾	25	26	27	28																																																																																				
29																																																																																										
30	31	<div>Looking for more information? Go to www.abouthccf.org for:</div> <ul style="list-style-type: none">Scholarship RecipientsGrant Awards from Donor Advised, Designated, and Field of Interest FundsGrant Awards from the HCCF General Endowment FundGrant Awards from the Kellogg Youth Advisory FundFunds of the Foundation																																																																																								

New Funds

The Hillsdale County Community Foundation is continuing its commitment to promote philanthropy and meet the needs of the people of Hillsdale County with the introduction of ten new funds. The mission of the Hillsdale County Community Foundation is to receive and administer funds for artistic, charitable, educational and scientific purposes for the residents of Hillsdale County, and the Foundation is proud to announce the following funds:

- **John and Cathy Hartley Family Scholarship Fund** will provide an annual scholarship to a current or former graduate of either Hudson High School or Jonesville High School. Preference will be given to those students pursuing a degree in the area of agriculture or education.
- **Isaiah 54:2 Fund** will provide financial support to a project or organization in Hillsdale County as selected by the donor each year.
- **Taylor Hatfield Memorial Scholarship Fund** will provide an annual scholarship to a graduating senior from Pittsford High School.
- **Sauk Theatre Bud Vear Scholarship Fund** will provide a scholarship to an individual, regardless of age, who seeks an education. Preference will be given to those students pursuing an involvement in theatre.
- **Tyler Neukom Memorial Fund** will provide merit based scholarships for youth in Branch and Hillsdale Counties who wish to sponsor, or attend clinics, livestock camps, agriculture related trainings, or rodeo competitions.
- **Lyndell Patrick Scholarship Fund** will provide a renewable scholarship to a graduating senior of Hillsdale High School who is attending Central Michigan University.
- **Marvin & Helen Patrick Memorial Scholarship Fund** will provide a renewable scholarship to a graduating senior of Pittsford High School who is attending Hillsdale College, Central Michigan University, or Western Michigan University.
- **Don Leader Scholarship Fund** will provide an annual scholarship to a high academic achieving graduating senior from Reading High School.
- **Judge Michael E Nye Scholarship Fund** will provide an annual scholarship to a student of a school district serving Hillsdale County who seeks a pre-law degree.



For good. For ever.®

HILLSDALE COUNTY COMMUNITY FOUNDATION
2018-2019 Overview

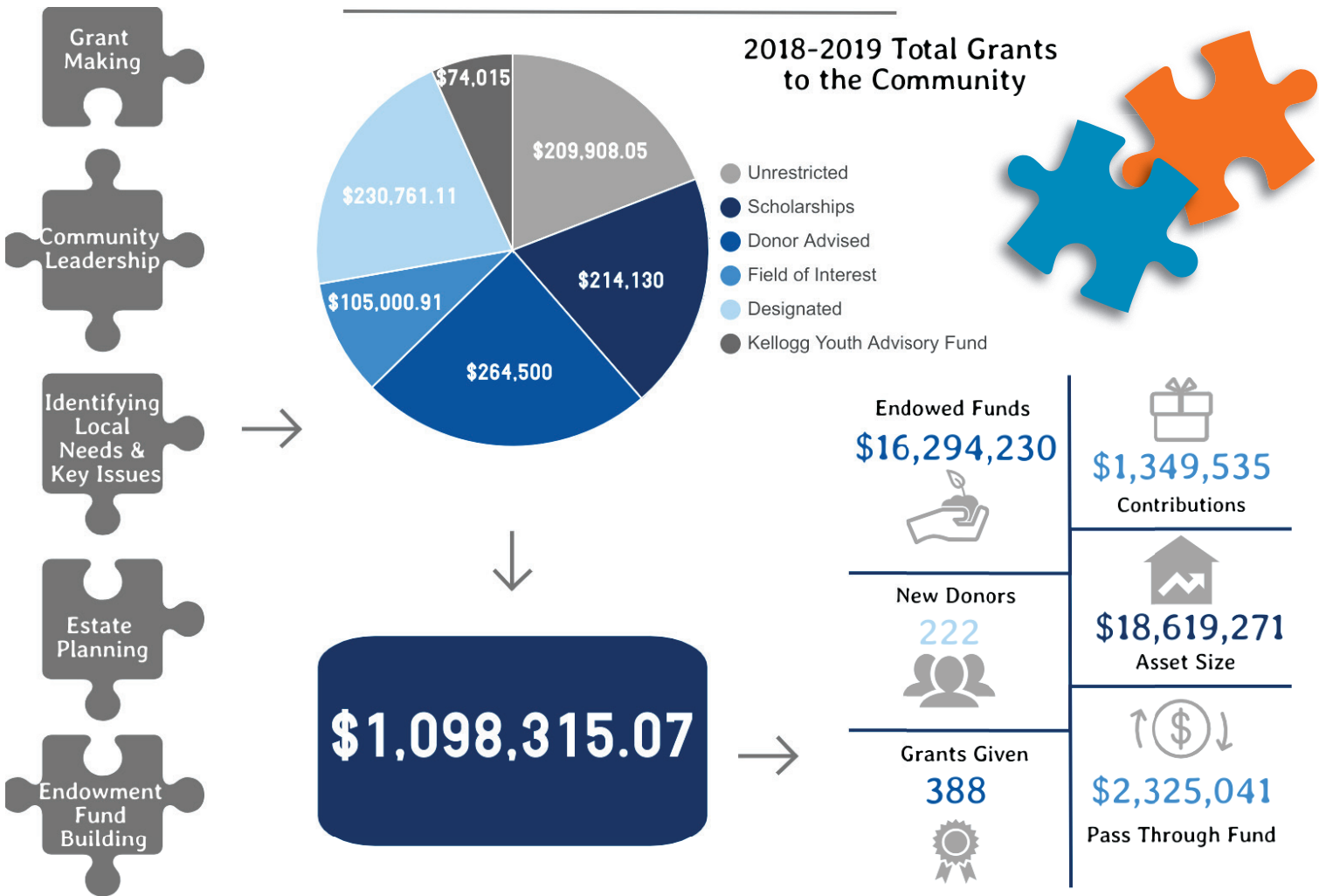

SEPTEMBER 2020

SUNDAY	MONDAY	TUESDAY	WEDNESDAY	THURSDAY	FRIDAY	SATURDAY																																																																																																		
		1 HCCF YOUTH Mini-Grant Applications Due	2	3	4	5																																																																																																		
6	7 Labor Day	8	9	10	11 Patriot Day	12																																																																																																		
13 Grandparents Day	14	15 International Day of Democracy	16	17 Constitution Day/ Citizenship Day	18 Rosh HaShanah Begins	19																																																																																																		
20 Rosh HaShanah Ends Hillsdale County Fair Begins	21	22 Autumnal Equinox Fall Begins	23	24	25	26																																																																																																		
27 Yom Kippur Begins	28 Yom Kippur Ends	29	30	<div><div><div>AUGUST2020</div><table><tr><th>S</th><th>M</th><th>T</th><th>W</th><th>T</th><th>F</th><th>S</th></tr><tr><td></td><td></td><td></td><td></td><td></td><td>1</td><td></td></tr><tr><td>2</td><td>3</td><td>4</td><td>5</td><td>6</td><td>7</td><td>8</td></tr><tr><td>9</td><td>10</td><td>11</td><td>12</td><td>13</td><td>14</td><td>15</td></tr><tr><td>16</td><td>17</td><td>18</td><td>19</td><td>20</td><td>21</td><td>22</td></tr><tr><td>23</td><td>24</td><td>25</td><td>26</td><td>27</td><td>28</td><td>29</td></tr><tr><td>30</td><td>31</td><td></td><td></td><td></td><td></td><td></td></tr></table></div><div><div>OCTOBER2020</div><table><tr><th>S</th><th>M</th><th>T</th><th>W</th><th>T</th><th>F</th><th>S</th></tr><tr><td></td><td></td><td></td><td></td><td></td><td>1</td><td>2</td></tr><tr><td>3</td><td>4</td><td>5</td><td>6</td><td>7</td><td>8</td><td>9</td></tr><tr><td>10</td><td>11</td><td>12</td><td>13</td><td>14</td><td>15</td><td>16</td></tr><tr><td>17</td><td>18</td><td>19</td><td>20</td><td>21</td><td>22</td><td>23</td></tr><tr><td>24</td><td>25</td><td>26</td><td>27</td><td>28</td><td>29</td><td>30</td></tr><tr><td>31</td><td></td><td></td><td></td><td></td><td></td><td></td></tr></table></div></div>			S	M	T	W	T	F	S						1		2	3	4	5	6	7	8	9	10	11	12	13	14	15	16	17	18	19	20	21	22	23	24	25	26	27	28	29	30	31						S	M	T	W	T	F	S						1	2	3	4	5	6	7	8	9	10	11	12	13	14	15	16	17	18	19	20	21	22	23	24	25	26	27	28	29	30	31						
S	M	T	W	T	F	S																																																																																																		
					1																																																																																																			
2	3	4	5	6	7	8																																																																																																		
9	10	11	12	13	14	15																																																																																																		
16	17	18	19	20	21	22																																																																																																		
23	24	25	26	27	28	29																																																																																																		
30	31																																																																																																							
S	M	T	W	T	F	S																																																																																																		
					1	2																																																																																																		
3	4	5	6	7	8	9																																																																																																		
10	11	12	13	14	15	16																																																																																																		
17	18	19	20	21	22	23																																																																																																		
24	25	26	27	28	29	30																																																																																																		
31																																																																																																								



WARM THE CHILDREN

Providing New Winter Clothing for Local Children in Need

Since 2007

\$94,545

Worth of new, warm
winter clothing

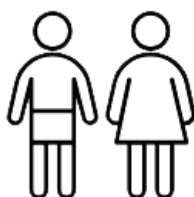

1,692

Children served

\$0

Administrative costs



OCTOBER 2020

Warm the Children

The Hillsdale County Community Foundation is proud to sponsor the “Warm the Children” program. For the past twelve years, the program has been able to provide essential needs for families. Since 2007, Warm the Children has served 1,692 children providing \$94,545 worth of new, warm winter clothing. The program aims to assist local families, giving them one less thing to worry about.

Warm the Children gives families the opportunity to shop for the items they need, ensuring the accurate size, and giving the children the chance to pick out their own clothing to wear during the cold winter months. HCCF receives donations and works with Walmart to coordinate the shopping every year.

Warm the Children has been blessed with many generous donors. Without donations, the program would not be able to continue. HCCF gratefully accepts donations throughout the year and 100 percent go towards the purchase of clothes with no administrative costs. Donations to the Warm the Children fund are fully tax deductible.



SUNDAY	MONDAY	TUESDAY	WEDNESDAY	THURSDAY	FRIDAY	SATURDAY																																																																																				
<div>SEPTEMBER2020</div> <table><tr><th>S</th><th>M</th><th>T</th><th>W</th><th>T</th><th>F</th><th>S</th></tr><tr><td></td><td>1</td><td>2</td><td>3</td><td>4</td><td>5</td><td></td></tr><tr><td>6</td><td>7</td><td>8</td><td>9</td><td>10</td><td>11</td><td>12</td></tr><tr><td>13</td><td>14</td><td>15</td><td>16</td><td>17</td><td>18</td><td>19</td></tr><tr><td>20</td><td>21</td><td>22</td><td>23</td><td>24</td><td>25</td><td>26</td></tr><tr><td>27</td><td>28</td><td>29</td><td>30</td><td></td><td></td><td></td></tr></table>	S	M	T	W	T	F	S		1	2	3	4	5		6	7	8	9	10	11	12	13	14	15	16	17	18	19	20	21	22	23	24	25	26	27	28	29	30				<div>NOVEMBER2020</div> <table><tr><th>S</th><th>M</th><th>T</th><th>W</th><th>T</th><th>F</th><th>S</th></tr><tr><td>1</td><td>2</td><td>3</td><td>4</td><td>5</td><td>6</td><td>7</td></tr><tr><td>8</td><td>9</td><td>10</td><td>11</td><td>12</td><td>13</td><td>14</td></tr><tr><td>15</td><td>16</td><td>17</td><td>18</td><td>19</td><td>20</td><td>21</td></tr><tr><td>22</td><td>23</td><td>24</td><td>25</td><td>26</td><td>27</td><td>28</td></tr><tr><td>29</td><td>30</td><td></td><td></td><td></td><td></td><td></td></tr></table>	S	M	T	W	T	F	S	1	2	3	4	5	6	7	8	9	10	11	12	13	14	15	16	17	18	19	20	21	22	23	24	25	26	27	28	29	30								<div>○1</div> <div>HCCF YOUTH Mini-Grant Applications Due</div>	<div>2</div>	<div>3</div>
S	M	T	W	T	F	S																																																																																				
	1	2	3	4	5																																																																																					
6	7	8	9	10	11	12																																																																																				
13	14	15	16	17	18	19																																																																																				
20	21	22	23	24	25	26																																																																																				
27	28	29	30																																																																																							
S	M	T	W	T	F	S																																																																																				
1	2	3	4	5	6	7																																																																																				
8	9	10	11	12	13	14																																																																																				
15	16	17	18	19	20	21																																																																																				
22	23	24	25	26	27	28																																																																																				
29	30																																																																																									
<div>4</div>	<div>5</div>	<div>6</div>	<div>7</div>	<div>8</div>	<div>●9</div>	<div>10</div>																																																																																				
<div>11</div>	<div>12</div> <div>Columbus Day</div>	<div>13</div>	<div>14</div>	<div>15</div>	<div>●16</div> <div>Boss's Day</div>	<div>17</div> <div>Sweetest Day</div>																																																																																				
<div>18</div>	<div>19</div>	<div>20</div>	<div>21</div>	<div>22</div>	<div>●23</div>	<div>24</div>																																																																																				
<div>●25</div>	<div>26</div>	<div>27</div>	<div>28</div>	<div>29</div>	<div>30</div>	<div>○31</div> <div>Halloween</div>																																																																																				

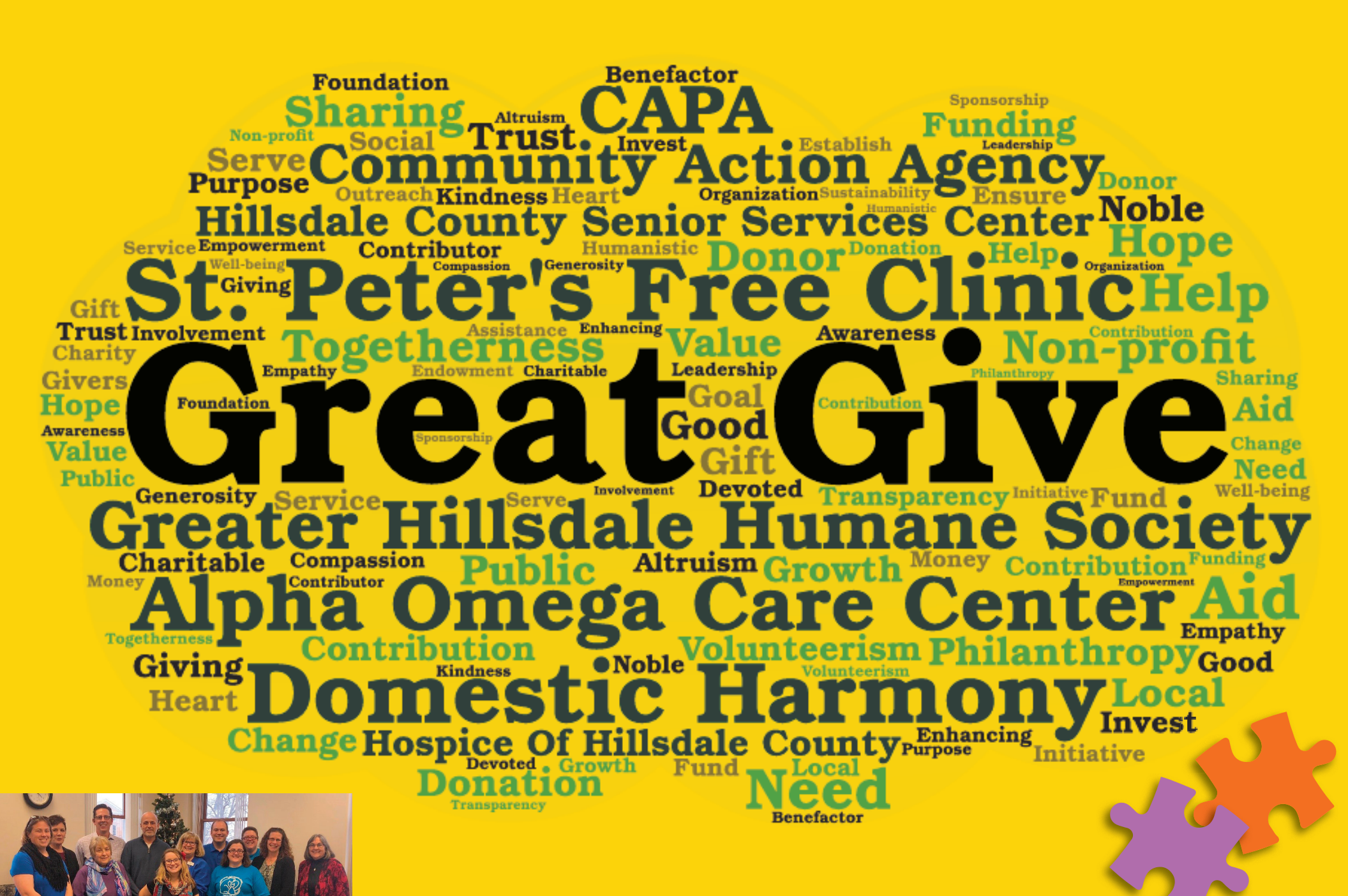

THE NON-PROFITS INVOLVED IN THE 2018 GREAT GIVE POSE FOR A PICTURE AFTER A GREAT DAY OF RECEIVING DONATIONS AND CELEBRATING GIVING.



NOVEMBER 2020

The Great Give

The Hillsdale County Community Foundation is proud to sponsor the Great Give event, a day aimed at encouraging all of Hillsdale County to give to local non-profits. The event is held the first Tuesday following Thanksgiving which is also recognized as Giving Tuesday. Giving Tuesday is a global day dedicated to giving back. Families, individuals, and businesses come together for one common purpose: to celebrate generosity and to give. The spirit of philanthropy is widely demonstrated in Hillsdale County.

The Great Give gives people the chance to make donations to local non-profits, many of them providing critical assistance for local needs. In 2018, many people made donations to eight local non-profits. There were opportunities for agencies to receive both random and assigned prizes and funds from the bonus pool. In addition, HCCF accepted gifts for a number of other non-profit organizations, which were passed along directly to those agencies. Online gifts were welcomed using the HCCF website, www.abouthccf.org and walk-in gifts were accepted at the HCCF office throughout the day. In total, 1,405 contributions were received during the Great Give.

The area non-profits that were directly involved in the Great Give were: Alpha Omega, CAPA (Child Abuse Prevention and Awareness), Community Action Agency, Domestic Harmony, Greater Hillsdale Humane Society, Hillsdale County Senior Services Center, Hospice of Hillsdale County, and St. Peter's Free Clinic.

SUNDAY	MONDAY	TUESDAY	WEDNESDAY	THURSDAY	FRIDAY	SATURDAY
1 Daylight Savings Time Ends All Saints' Day	2 HCCF Adult and YOUTH Grant Applications Due	3 Election Day	4	5	6	7
8 ☾	9	10	11	12	13	14
			Veteran's Day			
15 ●	16	17	18	19	20	21 ☾
22 National Philanthropy Day	23	24	25	26	27	28
				Thanksgiving		
29 First Sunday of Advent	30 ○	<div>Looking for more information? Go to www.abouthccf.org for:</div> <ul style="list-style-type: none">• Scholarship Recipients• Grant Awards from Donor Advised, Designated, and Field of Interest Funds• Grant Awards from the HCCF General Endowment Fund• Grant Awards from the Kellogg Youth Advisory Fund• Funds of the Foundation				

Leave A Legacy

The Hillsdale County Community Foundation was established in 1991 for the purpose of assisting residents in receiving and administering charitable contributions in order to make our communities a better place to live, work and play. HCCF strives each day to work towards creating a healthy community and pursuing ways to bring about positive changes. We bring that to fruition by continuously making wise financial decisions and providing excellent service to community members, donors, grantees and other supporting organizations.

Endowing a fund with the Hillsdale County Community Foundation creates a legacy of caring that continues to benefit our community for many generations to come. Endowments are gifts that keep on giving. The income earned from an endowment fund will support our community today and into the future. An endowed fund with us ensures there will always be philanthropic resources available to meet the community’s most pressing needs and promising opportunities.

As part of the effort of securing our future, the Foundation founded The Legacy Society. The Legacy Society recognizes those who have named the Hillsdale County Community Foundation as the beneficiary of any type of planned or deferred gift. By leaving a gift to the Hillsdale County Community Foundation in your estate plan, you could become a member of our Legacy Society. HCCF never asks how much is being left to the Foundation and will never share any personal planned giving information. The sole purpose is to acknowledge and thank those who have made these gifts and to encourage and inspire others to do the same. We hope you will join us.

Looking
for more
information?

Go to www.abouthccf.org for:

- Scholarship Recipients
- Grant Awards from Donor Advised, Designated, and Field of Interest Funds
- Grant Awards from the HCCF General Endowment Fund
- Grant Awards from the Kellogg Youth Advisory Fund
- Funds of the Foundation



SUNDAY	MONDAY	TUESDAY	WEDNESDAY	THURSDAY	FRIDAY	SATURDAY
 Hillsdale County community foundation™		1 Giving Tuesday HCCF YOUTH Mini-Grant Applications Due	2	3	4	5 International Volunteer Day
6	 7	8	9	10	11	12
	Pearl Harbor Remembrance Day			Hanukkah Begins		
13	 14	15	16	17	18	19
					Hanukkah Ends	
20	 21	22	23	24	25	26
	Winter Solstice First Day of Winter			Last Sunday of Advent	Christmas	
27	28	 29	30	31 New Year's Eve		



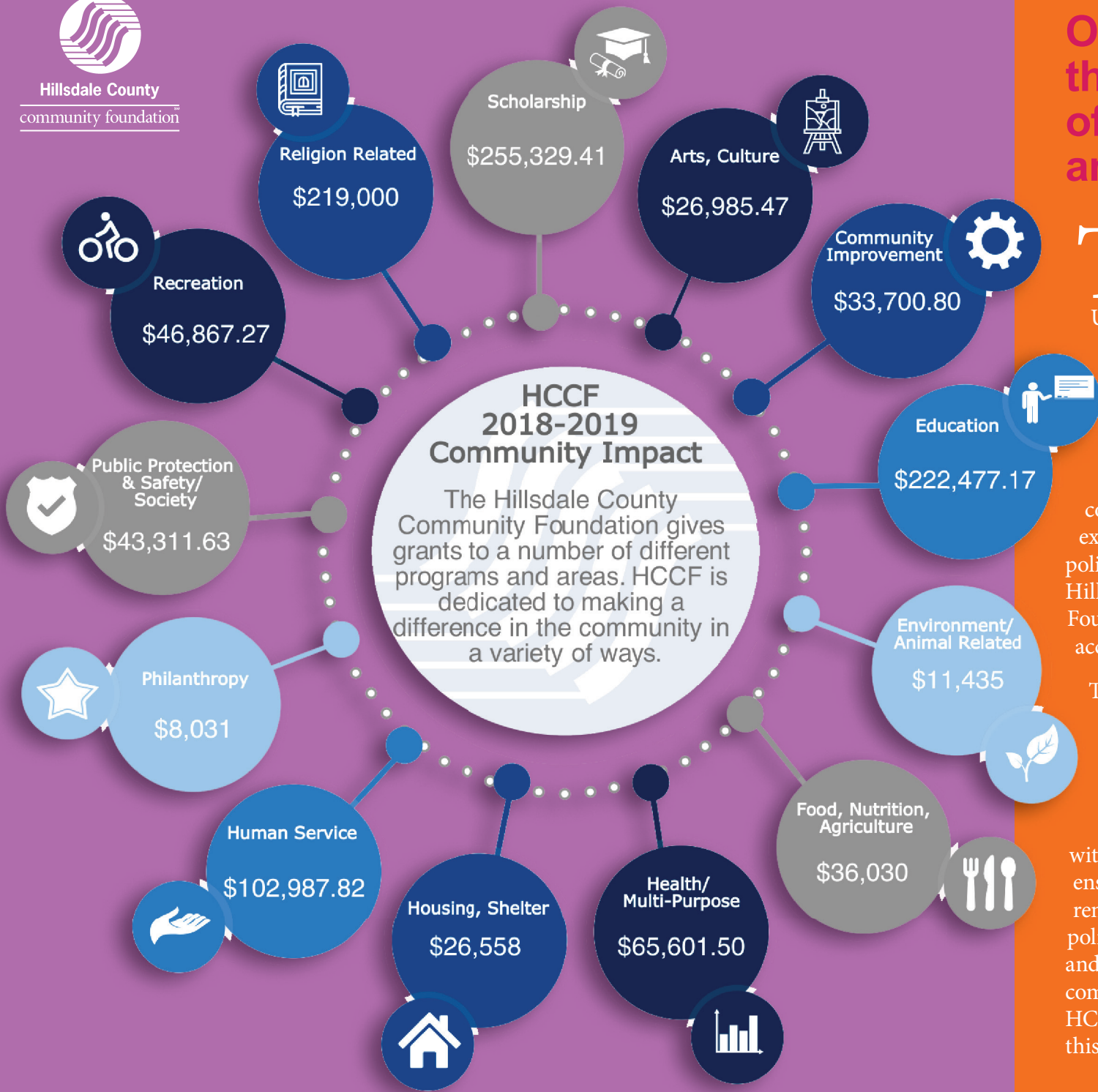

Operating with the highest form of accountability and integrity.

The National Standards for U.S. Community Foundations Accreditation Program certifies U.S. community foundations that meet and exceed federal and state law requirements in practice and by policy. The accreditation process is rigorous, and undertaking it demonstrates a community foundation’s commitment to accountability and excellence to its donors, its community, policymakers, and the public. The Hillsdale County Community Foundation is proud to have held this accreditation since 2004.

The Community Foundations National Standards Board (CFNSB) is a supporting organization of the Council on Foundations and is responsible for the quality, value and integrity of compliance with National Standards. The board ensures that National Standards remain relevant amid changing policies, procedures and regulations, and coordinates developments in the compliance process. Sharon Bisher, HCCF President, has been a member of this board since the March of 2018.

Financial Highlights

ASSETS	
• Cash and Cash Equivalents	\$1,509,500
• Beneficial Interests in Remainder Trusts. . .	.192,115
• Investments	16,656,566
• Property and Equipment, Net.341,710
TOTAL ASSETS	\$18,699,891
LIABILITIES AND NET ASSETS	
LIABILITIES	
• Accrued Expenses	\$1,586
• Grants Payable.728
• Agency Fund Liability	78,306
TOTAL LIABILITIES	\$80,620
FUND BALANCES	
TOTAL FUND BALANCE	\$18,619,271
TOTAL LIABILITIES AND FUND BALANCES	\$18,699,891



Excellence. Accountability. Impact.™



990 Statement

“The prudent investment of assets is a primary function of the Hillsdale County Community Foundation Board of Trustees. The Foundation invests in a varied portfolio, which results in our annual investment returns. The financial information contained in this report has been prepared using information contained in the Foundation’s annual audit for the year ended September 30, 2019. The complete audit, the IRS Form 990 tax return, names of investment managers, fees charged and the names of any parties responsible for investment oversight is available to the public. Contact the Foundation office to request any of these documents. A small fee may be charged for copying and mailing.”

Every year the foundation accepts donations of all sizes from a broad range of people who each have their own purposes for giving. Collectively they help the Hillsdale County Community Foundation achieve its mission to make Hillsdale County a better place in which to live, work and play. We are grateful, honored and pleased to recognize them in the following list.

A
Connie and Jim Ackerson
David C. and Jeanne Greenblatt Adams
William W. and Kathleen M. Adams
William and Terri Addison
Brad Affholter
Katherine L. Albright
Alexandrowski Family Foundation Inc.
John and Josephine Alipit
Kimberly Alley
Helen Anderson
Colleen Armey
David Arnett
Larry and Penny Arnn
Erin Arno
Florence Arnold
Arrow Swift Printing & Copy Center of Hillsdale
Kelly and Lori Atkins

B
Wayne and Kristina Babcock
James and Joyce Bailey
Lara Baker
Lisa Baker
Balko Inc.
Ken Ball
Gary N. Barber
William Barge
Ronald Barlett
Ida Barnett
Lawrence D. and Linda S. Barr
Barrett Insurance
John and Jill Barrett
Cyndi Barrett
Warren R. and Robin L. Bartels
Robert J. and Renee Batt
David and Julia Bauer
Amanda Bawden
Beach Concessions
Gary A. and Mary A. Beach
Julie Beach
Bill & Karen Beagle
Angela Beck
Sheri Belson

Michelle L. Caldwell
Jill Camburn
Allison Carazo
William and Linda Carothers
Frank W. and Eileen L. Carpenter
Mark and Rita Ladd Carpenter
J. R. and Elaine J. Carson
Scott and Alice Caulkins
Robert F. and Kerry A. Cavanaugh
Center Adams Antique Power & Equipment Club
John and Susan Cervini
CHBW & Co., P.C.
Douglas and Jill Cherwinski
Church of Nazarene
Clark Electric, Inc.
Jessica Clark
Kevin L. and Darlene A. Clark
Staci Clark
Stephanie Clement
Gregory & Tamara Clevenger
Jeff and Shannan Clevenger
Yolanda Clevenger
Stanley L. and Deborah L. Clingerman
Anita and Ronald Coe
Coffee Cup Diner
Brenda Cogswell
Gerald and Sonja Colcun
Community Choice Credit Union
Melissa K. Conklin
Craig S. and Kathleen A. Connor
Consumers Energy Foundation
Kelly L. Cook
Theodore Cook
Shawn Cooney
Richard H. Copp
County National Bank
County National Bank Trust Department
Brianna C. Crall
Janet Crawford
Wendy Crawford
Michael Crist
Theodore Crockett
Thomas & Amy Crow

F
Daniel L. and Katina S. Fellabaum
Oliver J. and Janet L. Fellabaum
Brittany Fenner
Margo Fether
Cliff Fether
Chloe Finnegan
First Congregational Church of Pittsford
John P. and Lorraine L. Fisher
Patrick H. and Emily H. Flannery
Marcia J. Flint
Marjorie N. Font
Joel Fontana
Coty Foster
Foulke Construction Company
James and Linda Foust
Willard C. and Carolyn P. Fowler
Frank Beck Chevrolet
Rickie D. Freeman
Scotty & Kelly Frey
Friends of Lake Diane

G
John Gadwood
George and Maxine Gaffney
Robert C. and Cathy Galloway
Games Realty Team LLC
Joseph S. Garnjobst
Thomas R. and Ilene K. Gaskell
Kevin L. and Angela S. Gautsche
Gayle Seely Counseling LLC
Thomas Gee
Gem Asset Management
Joyce Gendron
Donald and Sue Germann
Ron and Velvet Evans
Giacobassi
Kevin & Debbie Gibson
Marie Gibson
Sherry Gill
Robert M. Gillespie
Owen and Judith Glei
Alvin L. Glick Foundation Inc.
Amy Goldsmith
Amy Gramling
Matthew E. and Leslie M. Bennett Granata
Jeffrey M. and Sarah M. Gray
Thomas Gray
Jack E. and Judith D. Griffiths
Katherine Griffiths
Sandy Grimm

Charles and Betty J. Holton
Shawn and Karlye Horton
Stuart and Barbara Hostettler
Howard and Mary Houchen
Dennis and Lois Howard
Jerry and Diana Huepenbecker
Al and Corlinda Huffman
Carmen L. Hughes
Leslie A. and Constance Hutchinson
Rachel Hyde

I
Randy Iles
Interdyne
Kristen Isom

J
Jeffrey Jackson
Paul B. and Marri E. Jackson
Cheryl Jeffrey
Kelly Jensen
Jesco Industries
Johan van de Weerd Co., Inc.
Anthony Johnson
Rachael Johnson
Radford W. and Nancy E. Jones
Jonesville Community Schools
Jonesville First Presbyterian Church
Jonesville Football Team
Jonesville Rotary Club
Jonesville United Methodist Women
June's Place Thrift Store

K
Bruce W. and Lesslie B. Keeling
Norman C. and Lorrie L. Kessler
Susan Kehoe
Karen E. Kelly
Brett T. and Kate Kerspilo
David Kimpel
Eileen Kinney
Darren and Jennifer Kittle
Mary Kittle
Kiwanis of Hillsdale
Shari Kline
Lehman & Julia Klink
Patrick and Kathleen Knight
Alton E. and Dorothy I. Knoll
Myrna Knoll
Robert Kocembo
Amber Kohler

Clem and Joyce McLain
McNair Construction
Rochelle McNeil
Calvin C. McNutt
Kathy Mellon
Larry D. and Ruth A. Merillat
Trish Meyer
Patricia Mich
Michigan Rebuild & Automation
Larry Mielke
Deborah Miesel
Jerry D. and Deborah J. Miller
Michael E. and Donna K. Miller
Valinda Milligan
Robert and Florence Moenart
Heather Monahan
Maggie Monroe
Janis Montalvo
Montgomery United Methodist Church
David F. Moore
Evelyn Moore
Gary and Janette Moore
Max and Mary Moore
Richard and Michaela Moore
Rick and Brenda Moore
Todd and Sam Moore
Marjorie Morell
Marie-Claire Morellec
Amy Morris
Trent Morris
William Morrissey
Lani Morrissey
Samuel Muffitt
William Mullaly
Jane Munson
Lori Murray
Charles W. and Barbara A. Myers

N
Napoleon Livestock Commission Co., LLC
Penny Neer
Lori Neill
Jake and Lynne Neukom
James J. and Evelyn F. Newell
Chuck and Julie North
North Adams United Methodist Church
North Side Carry Out
Village of North Adams
Kathryn M. & Robert E. Norton
Mark A. and Sandra K.

Region 2 Area Agency on Aging Employee's
Maria R. Reisch
Joyce Repasy
Jon R. and Barbara A. Rhoades
Rosemary and Patricia Roberts Rial
Annalisa Rice
Marvin E. and M. Elaine Rich
Luetta K. and Thomas Richards
Oliver and Sara Richards
Richards Motor Sales
Donald E. and Eva R. Richardson
Jonathan and Judy Rick
Jenny Rickard
Right to Life of Hillsdale County
Scott A. Riley
Carol L. Ringenberg
Derek S. Ringman
David J. and Micheal D. Roberts
Magdelina L. Roberts
Larry A. and Thelma M. Rogers
Rich and Nona Rogers
Ron Rogers
Carol A. Rosales
Amanda Rose
Troy D. and Renee L. Roth
Sharon S. Rothfuss
Norma Rushing
James E. and Donna L. Ryan
Martin and Nancy M. Ryan

S
Charlotte Sadler
Sanders Insurance Agency
John and Linda Sanderson
Ilona Eszter Sarkozy
Penny M. Sarles
Kristina Saunders
Lauren Sawyer
Charles & Linda Schaffner
Matthew Schlientz
Nathan W. and Elizabeth M. Schlueter
Ronald J. and Jane Scholl
Scott Scholl
Margaret J. Scott
Paul and Jan Seegert
Maria Servold
Rickey L. and Constance P. Sexton
Cheryl A. Shaffer

Robert C. Thompson
Robert Thompson
TI Automotive
Thomas & Roberta Tierney
Vera Jean Tillman
Diana Tinder
Brandy Titus
Leila Todd
Cory Toner
Theodore and Valisa Toporek
Kristin A. Townsend-Warren
Gloria A. Triechman
Scott and Jen Truman
Richard Turer
William and Mary Ann Turski

U
United Way Worldwide

V
Gene Vagg
D. Irene Valentine
Douglas and Susan VanArsdalen
James and Sara VanCamp
Dan Vanderhill
Gretna VanFleet
Robert C. and Maxine F. Vanlerberg
Laurie VanOrman
Troy and Thea Vaughn
Teresa M. Vear
William VanDenburg
Vested Risk Strategies
Richard Viguerie
Roger and Colleen Vogt
Shawn and Stacy Vondra
Donald L. and Linda M. VonSeggern
James Vreeland

W
Jason and Brenna Wade
Vena K. Wade
John and Wendy Waldron
Waldron Tavern
Cinda Walton
Marvin and Karen Wampler
Judy C. Warner
Michael and Donna M. Warren
Hosha Wasnich
David G. Watkins
Diane K. Watkins
Trisha Weaver

Teresa Bensch
Homer M. and Georgia Bentley
Raymond L. and Carol L. Bentley
Toby Berry
Stephanie Best
L A Bever
Jessica Bigelow
Stephen and Sharon Bisher
Randy and Susan Black
James C. Blanchard
Todd Blanchard
Craig and Allison Blonde
Jason and Jennifer Blonde
Keith and Linda L. Blonde
Steve and Cynthia Blonde
Gina Bloom
Paul E. and Betty L. Blount
Lori Bottoms
Vickey Bowers
Ronald and Kathleen S. Boyle
Brads Appliance, Inc.
Gerald and Cheryl Brauer
Braun & Helmer Auction Service Inc.
Beth Brenner
Mary E. Briner
Paul and Kay Briner
Kristina Brock
William D. and Wendy K. Broesamle
Betsy L. Brooks
Cletus & Jacqueline Brooks
Randy Brooks
Christopher and Linda Brown
Debra K. Brown
Helen M. Brown
Bernard and Debra L. Allison Brown
Kimberly Brownlie
Martin G. and Connie Brumbaugh
Linda F. Bryant-Solomon
Richard F. and Carolyn I. Bryner
Jacquelyn Budd
Buentello Pest Control
Mike and Kristy Burger
Dean and Brenda Burlew
Mariele Busch
Kayla Bush

C
Gail and Mark Caldwell
Lori Caldwell

Amanda Cuff
Tim Cummings
Jerome and Joyce Curby
Lea Cutchall
D
Mary L. Damman
James and Carol Daniels
Catherine Dau
Adam P. and Allison M. Daur
Caleb and Emily Davis
Tasha Deal
Donna DeCosta
Jayne DeLawter
Michele A. DeLoach
Mary R. Denney
Royal and Sue Ellen Denning
Brad and Patricia C. Densmore
Marian J. Dickey
Pat and Elizabeth Dillon
Alan and Mitzi Dimmers
Rhonda Dobson
Mark and Stacy Domack
Lee S. Donihue
Shean A. and Martha Donihue
Doug Dospoy
Scott E. and Sharon L. Dow
Kenneth and Shelley Downey
Robert L. and Kathryn Drake
Tere Drake
Robert Draper
James L. and Mary Colleen Drews
Wendy Droszcz
Deanna Ducher
M. Suzanne Dumaw
Donald G. and Nancy M. Dunlop

E
Bernard C. Easterday
Delores W. Eberhart
Beulah P. Ecker
Noel Eckert
James H. and Sarah E. Eckhardt
Chris and Mindy Eggleston
Danielle E. and Rob Elder
Kathleen Ellis
Emens Cattle Farm
Mark and Karla Enbody
Arvid and Connie Erholtz
Jacqueline Estes
Exchange Club of Hillsdale

David L. and Mary Ann Guertin

H
Kevin E. and Tricia A. Hager
Richard and Judy Hale
Betty F. Hall
Keith & Leslie Hall
Jessica Hamilton
Cherri Harding
Brandy Harris
Amy Hartley
Catherine M. Hartley
James & Deanna Hartley
Sarah Hartley
Ron Hasdesty
Diane Hasted
Maria Hayes
Ronald C. and Mary Anne Hayes
Ann and Ricky Headley
Sarah Headley
Jim and Jan Heckel
Rick and Anne Hector
F. Denver Hedge
Leona M. Heminger
Dr. Jon C. Herbener and Dr. Nichole Ellis
Jon C. and Seibra S. Herbener
Doug Hess
William and Betty Hicks
Dennis and Diana Hicksenhiser
Stephen and Roberta Higley
Art and Georgeann Hilgendorf
Barry and Karen Hill
Roberta Hill
Hillsdale Family Food Co-op Corp
Hillsdale Feed Company
Hillsdale Free Methodist Church
Hillsdale High School Class Of 1963
Hillsdale Hospital
Hillsdale Rotary Club
Hillsdale Terminal
Hillsdale United Brethren Women's Ministry
Hillsdale Woman's Club
Judy A. Hoath
Sandra Hodge
Jeremiah J. and Tressa Hodshire
Eric W. and Nicole A. Hoffman
Phillip G. and Candace Hoffman
Deb Hollister
Darlene F. and Ford M. Hollstein
Steven and JoEllyn Holt

Jeff and Barb Kovacic
Lorraine Kreske
Kroger Foundation
Melanie & Michael Krohn
Kathryn Kuntz
Ray and Gloria Kyser

L
Carol A. Lackey
Vera M. Ladd
Victoria M. Ladd
Barbara Lancaster
Jason and Stacy Laney
Jeffrey S. and Kelly L. Lantis
Sarah Lauchlen
Marsha Layman
Janet A. Lee
Marilyn K. Lee
Paul Leece Trust
Edward B. and Kathy Leinbach
Lori Lemmon
Kurt P. and Bonnie H. Leutheuser
Faye Lewis
Marilyn Lewis
Nichole Lewis
Roger Lewis
Anthony and Sara Lisznyai
Litchfield Class Of 2007
Holly Loader
Kay Lohness
Chester and Angela Lucas
Paul and Kristin Lucas

M
Annette and Gerald Magda
Karen Kiss & Curtis Maki
Malcheff Family
Jerry March
Kimberly Marquart
David & Sharon Marry
Elmer Marry
Laura A Marsh
Marsh Brothers, Inc.
Robert & Ruth Martin
Steve Masters
Eric Maystead
Michael and Phyllis McArthur
Ardath McCall
Dan and Melissa McCance
Shaun McCavit
Chris and Maurine McCourry
Paul J. and Sara McFarland
John F. and Susann McKinley

Nussbaum
Michael and Marceline Nye
O
Thomas N. and Ann W. Oliver
Patrick and Elizabeth O'Neill
Rae Organ
Thomas H. and Diane Osbourne
Keith E. and Amy Otterbein
Lisa A. Otterbein

P
Delesha Padula
Crystal Page
Robin Page
Yvonne Parker
Janet Patrick
Lyndell Patrick
Gregg Patten
Andrew and Angela Paulsen
Larry D. and Ginger A. Payn
Carolyn A. Petrie
Robert L. and Shelvia J. Petrie
Charles and Florence Pfau
Al and Diane Philipp
David & Deborah Phillips
Lesia Pikaart
Donald F. and Donna Playford
Laurie Crow Poikey
Sharon Polaczyk
Roger and Judith Poling
Amber Pond
David W. and Sara Pope
Ava Potter
Darrick and Denise Potter
Mary A. Pratt
Earl ad Carrie Proctor
Promedico LLC
The Prudential Foundation Matching Gifts
Sandra Puvogel
R.C. Plastics

R
Scott and Tonya Randolph
Marcia & Stehpen Raymond
Reading Community Schools
Laura Reaume
Kevin Reed
Terry L. and Susanna A. Reed
Region 2 Area Agency on Aging

Miriah Sharp
Dorene and Scott Shaw
F.C. and Carolyn Shiery
Linda Shigley
Larken Shimp
Elizabeth Shlueter
Scott O. and Ann Siakel
Mary Marshall Sidorsky
Linda Siegel
Jeffrey & Jean Ann Sieler
Charles H. and Barbara Sigler
Tracy Sigler
Timothy and Mary Skupinski
Carrie J. Smith
Joshua and Marney Smith
Lesley Smith
Mary Smith
Stanley L. and Carol Smith
Thomas Smith
Velda Smith
Amiee Snyder
Marvin and Jan Sober
Southeast Michigan Community Alliance
Mark A. Spahr
Carolyn B. Spencer
Chris T. Spencer
Kurt & Amy Spratt
Nancy J. Sprow
Jasmine Stanley
The Stanton Foundation
R. Daniel Steele Survivors Trust
Robert J. and Phyllis A. Steele
Joyce Stewart
Stillwell Ford Lincoln
Don and Karen Stiverson
Leon and Anne Stodulski
Susan Stout
Jamie Streeter
Jessica Stroble
Bruce Stroede
Linda Stuckey
Maynard Stuckey, Jr.
Linda Swope
Kathy Szczembara

T
Sarilda Tackett
Janice R. Taylor
John W. Taylor, O.D., P.C.
Rebecca J. Teller
Tenneco
James A. and Jan Tesch
Robert T. Thielen
Stephaine Thomas
Lori C. Thompson

Andrea Wendelski
Harry and Fraya Weiss
Christopher A. and Marcia L. Wells
Frances Wells
Steven and Karen Wells
Wells Equipment Sales
Bruce & Mary Ann Wertenberger
Victoria L. Westfall
Wheatland Congregational Church
Benjamin and Karen Wheeler
John E. and Valerie R. White
William and Doris Whorley
Juliet Widman
Scott and Rebecca Wiley
Doug and Mary Willer
David and Lynne L. Williams
Michelle Wills
Kevin B. and Diane M. Wilshere
Anna Wilson
Linda Wilson-Brown
Kay E. Winchel
D. Wines Family
Christine Witte
Mollie Wolf
Jeffrey and Emily O. Wood
M.L. OR G.L. Woodring
Dorothy Worms
Carmen Wyatt-Hayes

Y
Erika Yates
Amber L. Yoder
Julianne Yoder
Robert and Margaret Youngs
Brenda K. Youtsey
Z
Katherine and Calista Zakrzewski Memorial Trust
Jessica Zeiler
Glen L. Ziegler
Richard Zimmer

*We do our best to maintain accurate, up-to-date lists of donors and apologize for any errors or omissions. No gifts or contributions were used for the creation of this report. The costs of producing this report were paid from the Administrative Endowment.



Hillsdale County
community foundationSM

2 South Howell Street
P.O. Box 276
Hillsdale, MI 49242

517.439.5101 PHONE | 517.439.5109 FAX
info@abouthccf.org EMAIL
www.abouthccf.org WEB

NON-PROFIT
ORG.
U.S. POSTAGE
PAID
COLDWATER MI
PERMIT NO. 71

For good. For ever.®



PHOTOGRAPHY Doug Coon and Angela E. Lashaway
DESIGN Angela E. Lashaway
PRINTING ArrowSwift Printing

2019 ANNUAL REPORT 2020 CALENDAR

